

# Patient report

Bio-Rad                      DATE: 11/26/2019  
D-10                         TIME: 11:12 AM  
S/N: #DJ4I016123        Software version: 4.30-2  
Sample ID:                 10530248  
Injection date             11/26/2019 10:53 AM  
Injection #: 28             Method: HbA1c  
Rack #: ---                Rack position: 7

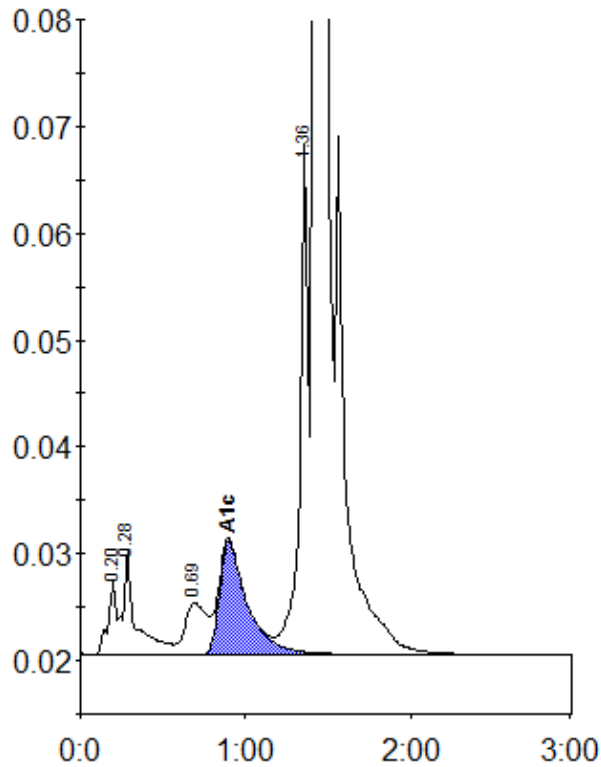

Peak table - ID: 10530248

Peak	R.time	Height	Area	Area %
A1a	0.20	7087	23100	0.8
A1b	0.28	9916	52562	1.7
LA1c/CHb-1	0.69	4786	43424	1.4
A1c	0.90	10527	123767	5.4
P3	1.36	48182	172292	5.6
A0	1.42	793628	2664727	86.5
Total Area:		3079871		

Concentration:	%
A1c	5.4